







SERVICES LOG:

 Qlik Deployment Service	Qlik Deployment Service.	Started	Automatic
 Qlik Sense Engine Service	Provides the analytical power of Qlik Sense to the clients.	Started	Automatic (D...
 Qlik Sense Proxy Service	Manages Qlik Sense authentication, session handling, and load balancing.	Started	Automatic (D...
 Qlik Sense Repository Database	Qlik Sense Repository Database		Automatic (D...
 Qlik Sense Repository Service	Manages persistence and replication of Qlik Sense apps and configuration data.	Started	Automatic (D...
 Qlik Sense Scheduler Service	Manages scheduled reloads of Qlik Sense apps and other types of reload trig...	Started	Automatic (D...

ERROR SHOWN:

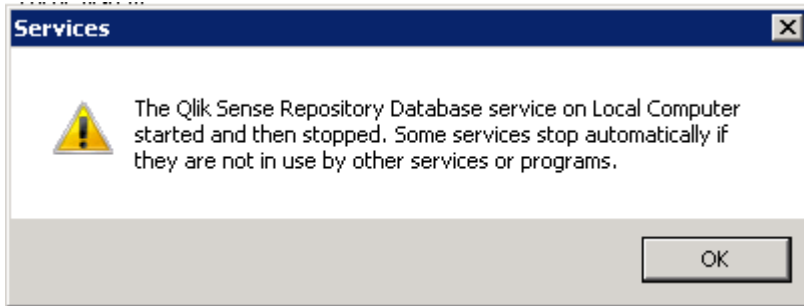

EVENT VIEWER:

Level	Date and Time	Source	Event ID	Task Category
Error	06/11/2014 9:35:50	PostgreSQL	0	None
Error	06/11/2014 9:35:29	PostgreSQL	0	None
Error	06/11/2014 9:35:21	PostgreSQL	0	None

Event 0, PostgreSQL

General | Details

The following information was included with the event:

PANIC: no se pudo abrir el archivo de control ◆global/pg_control◆: Permission denied

Log Name: Application
 Source: PostgreSQL
 Event ID: 0
 Level: Error
 User: N/A
 OpCode:

Logged: 06/11/2014 9:35:21
 Task Category: None
 Keywords: Classic
 Computer:

More Information: [Event Log Online Help](#)

Thanks for your time ☺